



# Parade Entry Form

Please print clearly:

Contact Name: \_\_\_\_\_ Name of Parade Entry: \_\_\_\_\_  
Sponsor of Entry: \_\_\_\_\_ # of People in Entry: \_\_\_\_\_ Length of Entry: \_\_\_\_\_  
Contact Mailing Address: \_\_\_\_\_ City: \_\_\_\_\_ State: \_\_\_\_\_ Zip Code: \_\_\_\_\_  
Daytime Phone: \_\_\_\_\_ Evening Phone: \_\_\_\_\_ Cell Phone (optional): \_\_\_\_\_  
E-Mail Address: \_\_\_\_\_ Fax: \_\_\_\_\_

Brief Description of Entry:

Category: (Please mark only one.)

Marching Band  Float (musical or otherwise)  Dance/Drill Team  Classic Farm Implement  Equestrian  
 Classic Car  Other: \_\_\_\_\_

All entrants will be entered in the judging this year. There is a nominal 10.00 fee for each entry. Rosette ribbons will be awarded to first through third place winners in each category. Fee is due with this application.

My organization/business intends to enter in the National Oldtime Fiddlers' Contest and Festival Parade. I/We have read the rules and regulations and agree to abide by them. I/We do hereby release the NOTFC and Festival, Weiser Chamber of Commerce, the City of Weiser, and/or any and all sponsors of this event, their successors, representatives, and assignees of any injury or damages while participating in the NOTFC Festival Parade.

Signature: \_\_\_\_\_ Date: \_\_\_\_\_

Printed Name: \_\_\_\_\_ Title: \_\_\_\_\_

Please return the above registration form to: Sandra Cooper, P.O. Box 447, Weiser, ID 83672.  
Phone 208.414.0255 or Fax 208.414.0256

**Any forms turned in Fiddle Week need to be taken to the Contest Site at the High School Office.**

**No late parade entries will be accepted in 2011-No exceptions**

**\*\*NO CASH- PLEASE MAKE CHECKS OR MONEY ORDERS PAYABLE TO NOTFC\*\***

## IMPORTANT NOTES FOR 2011

Theme: "The Music of Generations"

Parade Date: *Saturday, June 25, 2011 Noon*

Parade Entry Deadline: *By mail or fax; Wednesday, June 22, 2011 (Due 4 days prior to parade.)\*\*No Exceptions*

Important Parade Times: *Line-up: 10:00 am, Judging: 11:00 am, Start Time: 12:00 pm*

Check-in Location: *In front of the Weiser Middle School on Galloway between 3<sup>rd</sup> & 4<sup>th</sup> Streets.*

**\*\* SEE THE MAP FOR LINEUP DETAILS & IMPORTANT EQUINE NOTES\*\***

- IMPORTANT ADDITIONAL NOTES:
- Equine entries please note that the pre-parade staging area is above the Memorial Park Football Field. Please park and prepare your horses there. When you are ready to go to the parade starting location, please proceed around the NORTH SIDE of MEMORIAL PARK on to EAST 4<sup>th</sup> to the Middle School.
- Parade line up starts no earlier than 10:00 a.m. at the Weiser Middle School and surrounding streets. See attached map. You will be directed to your staging area when you check-in.
- The parade route will continue up State Street to Pioneer Road, turning West on Pioneer Rd. and proceeding to Pioneer School, the official end of the parade. Entries may turn R. at 7<sup>th</sup> Street, going up to Indianhead Rd., turn R. and proceed back to State Street, turn R. and down to Howard Avenue to Memorial Park staging area. **Equine entries have the option of not turning on Pioneer, but may continue up State Street to Howard and may return to your staging area around the north end of Memorial Park.**



# Official Parade Rules & Regulations

Amended 2011

**NAME OF ENTRY:** All entries should bear the name of the sponsoring organization, business, or individual on all viewing sides. This is very important to those judging the entries.

## JUDGING:

- All entrants must pay a \$ 10 fee to offset costs and will be entered in the judging portion of the parade.
- Judging for the equestrian entries will take place during the parade. At the judges' discretion some judging may take place prior to the parade.
- Car entries will be judged prior to and during the parade. Judging before the parade starts at 11:00 a.m. Cars should be checked in and lined up by this time.
- Performing groups such as dance, drill teams, bands, and floats will be judged during the parade. At the judges' discretion some judging may take place prior to the parade.
- Winners will be awarded rosettes the week following the parade. Contact name as listed on application will be used as mailing address unless otherwise indicated.

**MUST BE CREATIVE ENTRIES:** All entries must be of a creative nature. Our goal is to have the parade be a fun and entertaining activity.

**WRAPPED CANDY:** If you plan to give candy out during the parade you will need to have walkers to distribute the wrapped candy to the spectators. Do not throw candy from the parade entry. This is a safety and liability issue and is to prevent children from running into the path of oncoming vehicles.

**ASSIGNED PARADE FORMATION:** Participants must maintain assigned position throughout the parade. However, during the parade you may pass an entry that is stalled or having problems.

**SPEED:** Entries must maintain a minimum speed throughout the parade, only stopping at designated locations.

**ALCOHOLIC BEVERAGES:** No alcoholic beverages may be consumed at the line-up areas or along the parade route.

**RESTROOMS:** Restroom accommodations will be provided at the check in area.

**INSURANCE:** Personal insurance will not be provided. We encourage all entries to check with their insurance providers to ensure coverage while participating in the parade.

**PARKING GUIDELINES:** Absolutely no parking in the Middle School field festival parking or on the Middle School track.

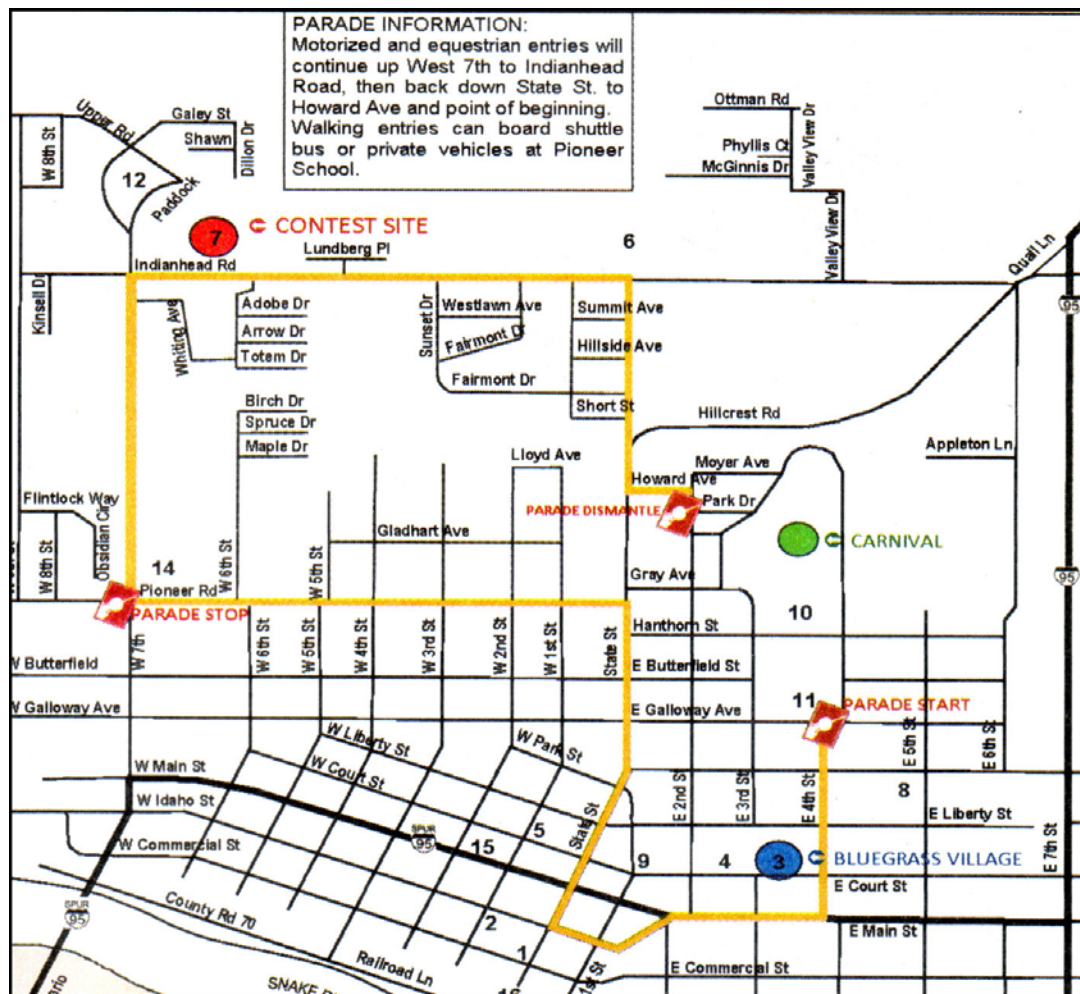

**ENTRY DEADLINE:** Parade forms due Wednesday, June 22<sup>nd</sup>. This is 4 days prior to the parade. **\*\*No Exceptions\*\*** No signups at parade start.

**PARADE START:** The Parade Engineer has final say on when an entry enters the parade. Great care is taken to make sure the parade shows variety; all categories will be mingled. Entries will be directed from parade line-up locations to the parade start intersection. Please watch the Parade Engineer for your signal to enter the parade. Please do not blow horns or play loud music until you have entered the parade. Please be especially considerate of equine entries regarding sudden loud noises. Equine entries may return to staging area once they reach intersection of State St. and Pioneer Rd. All others proceed left on Pioneer Rd to end of parade at Pioneer School. Marchers and walkers may be picked up at Pioneer School or may ride Fiddle Bus shuttle back to staging area.